Easypeasy

Furniture for the Curious

Easypeasy was born from the idea to create a seating and table system that provides an easy way to offer modularity, colour, playfulness, and sustainability.

A chair, stool and table range that offers an easy way to incorporate hundreds of colour combinations with fast lead-times. A chair that offers an easy way to scale up sustainability credentials. A stool that offers two heights and an easy way to add or remove the backrest. A table that is transported flat and is easy and fast to assemble on site.

Easypeasy celebrates the power of simple design. Behind its friendly & playful name lies a clear idea — making things easy for designers, for installers, and for users to have some fun with their furniture.

Its modular system of tables, chairs and stools, offers 15 frame colours and 25 seat and back colours. And because it's so easy to assemble or disassemble, it's easy to change & swap components, to replace parts, reuse, or recycle.

Easypeasy proves simplicity can be functional, sustainable, and can offer designers hundreds of colour combinations to bring fun to their projects.

It's Easypeasy.

Chairs

01 Easypeasy Chair
A tubular steel chair frame with a 12mm moulded Ash veneer plywood seat and backrest.

02 Plywood Seat + Backrest
Available in Ash - Standard / Walnut Stain / Seasonal solid colour with timber grain.

03 DEFY rHDPE
Recycled high-density polyethylene seat + backrest. Made from 95 - 100% post-consumer and post-industrial waste. Available in 8 colours.

04 Stackable Design
Easypeasy chairs and stools are stackable allowing for simple storage and space efficiency.

05 Custom Colour Combinations
Combine seasonal seat and backrest colours with frame options to create harmony or bold contrast.

All painted timber seat + backrests are sandblasted in house prior to painting to reveal the timber grain.

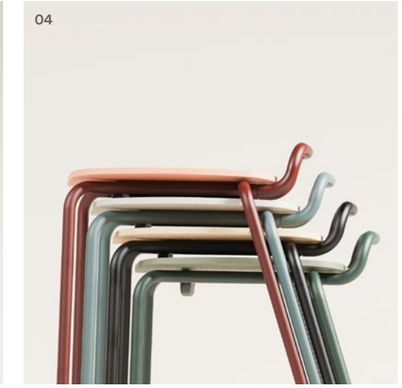

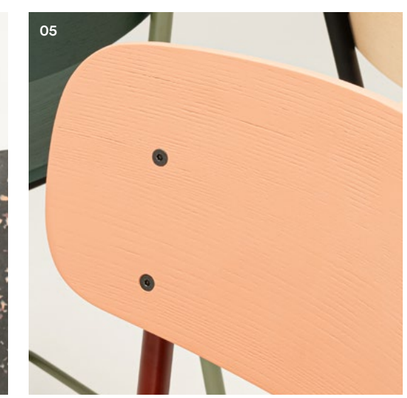

Stools

Thinking Circularity — DEFY rHDPE

In Australia, around 30,000 tonnes of commercial furniture waste is generated each year, with an estimated 95% ending up in landfill.[1]

Our rHDPE helps change that.

[1] Australian Government Department of Climate Change, Energy, the Environment and Water (DCCEEW), Designing out waste for commercial furniture and furnishings – Furniture 360, Australian Government, Canberra, 2023.

Thinking Circularity — DEFY rHDPE

Each year, around 30,000 tonnes of commercial furniture waste is generated in Australia, with an estimated 95% ending up in landfill[1]. In partnership with DEFY, we're working to change that. Our rHDPE backrest and seat are made from 95–100% post-consumer and post-industrial plastic waste, giving discarded plastics a new life.

More than just recycled, our rHDPE is refinishable, reusable, and fully recyclable. At the end of its service life, each component can be refurbished or reprocessed into new products, extending its lifespan and keeping valuable resources in circulation.

Through our partnership with DEFY, we're sourcing locally, reducing transport emissions, supporting Australian suppliers, and ensuring our products can be easily returned for refurbishment or recycling through the same supply network - further reducing environmental impact.

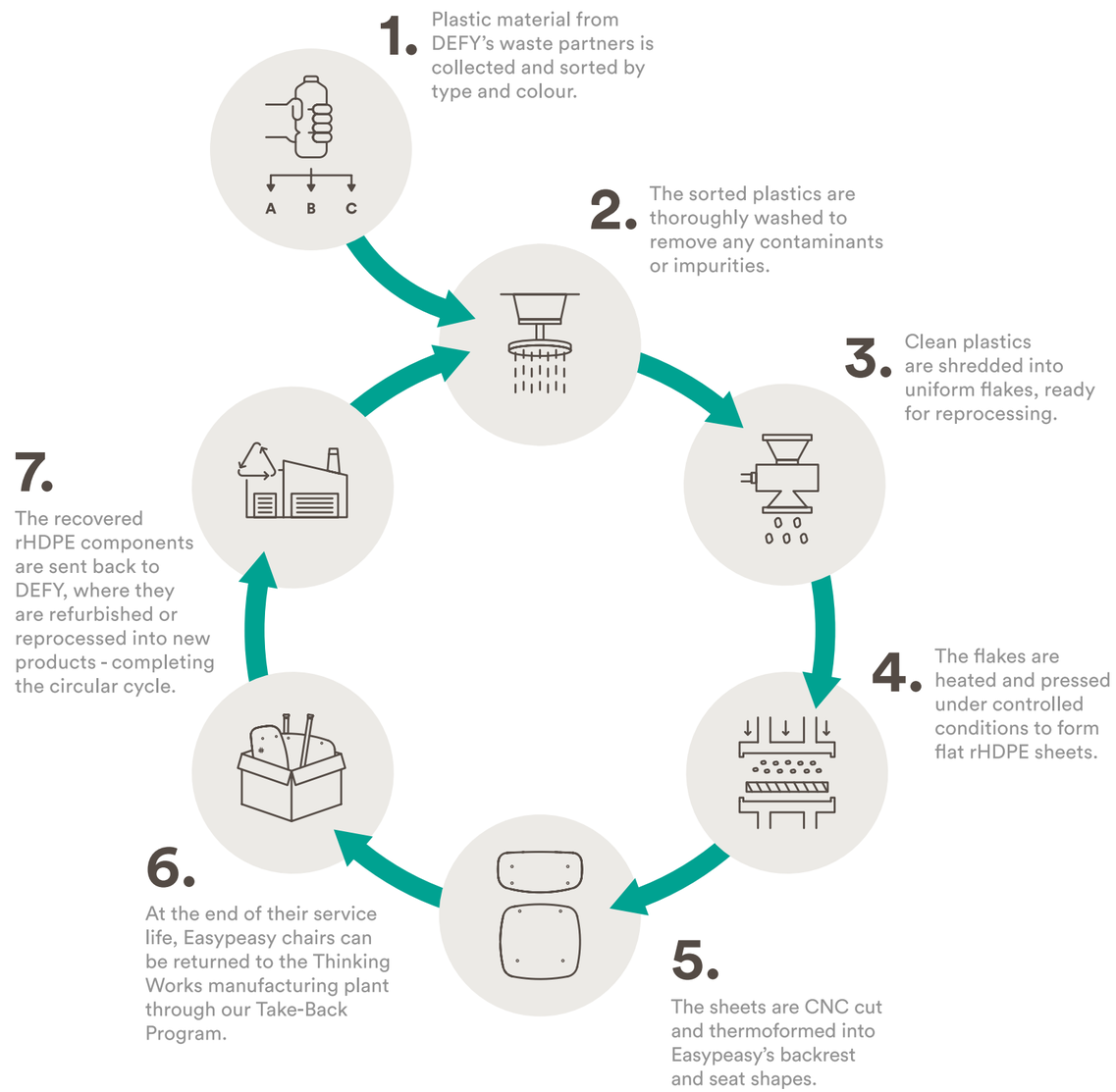

Tables

01

01 Easypeasy's playful range suits a variety of settings. Manufactured on a simple tubular steel frame for a clean, modern look.

02 **4 Star Table**
The sleeks 4 star table base provides a modern style with ample legroom.

03 **2 Leg Table**
The tubular steel frame shown in black, can be powdercoated in 15 seasonal colours.

04 **Adjustable Glides**
The glides offer 10mm of adjustment to level the table on uneven floors.

05 **Straight Centre Leg**
A straight central leg adds stability and support for larger extended Easypeasy tables.

02

03

04

05

Easypeasy

If you would like a sample set of any of our finishes, please contact us on the details below.

Due to our policy of continuous product development, specifications and finishes may change without prior notice.

Sustainability
Our commitment to sustainability isn't driven by trends, it is guided by our belief that doing the right thing is the only way forward. From product certifications to responsible sourcing, we are committed to taking meaningful action across every part of our business. To learn more about our sustainability journey, visit the Thinking Works website or contact our Sustainability & ESG Manager using the details below.

Thinking Works
© Copyright 2025
All Rights Reserved

Head Office
Warehouse 2B/M5 Industry Park
1 Moorebank Ave, Moorebank
New South Wales 2170 Australia
P: +61 (0)2 9726 7177
F: +61 (0)2 9726 7188
sales@thinkingw.com

Australia Enquiries:
sales@thinkingw.com

New Zealand Enquiries:
sales@thinkingw.com

United Kingdom and Europe Enquiries:
exports@thinkingw.com

Middle East Enquiries
exports@thinkingw.com

Asia Enquiries:
exports@thinkingw.com

United States of America Enquiries:
exports@thinkingw.com

www.thinkingw.com

Furniture for the Curious

www.thinkingw.com